

**03** SHADOW DIAGRAM 3pm 21st JUNE  
1:400

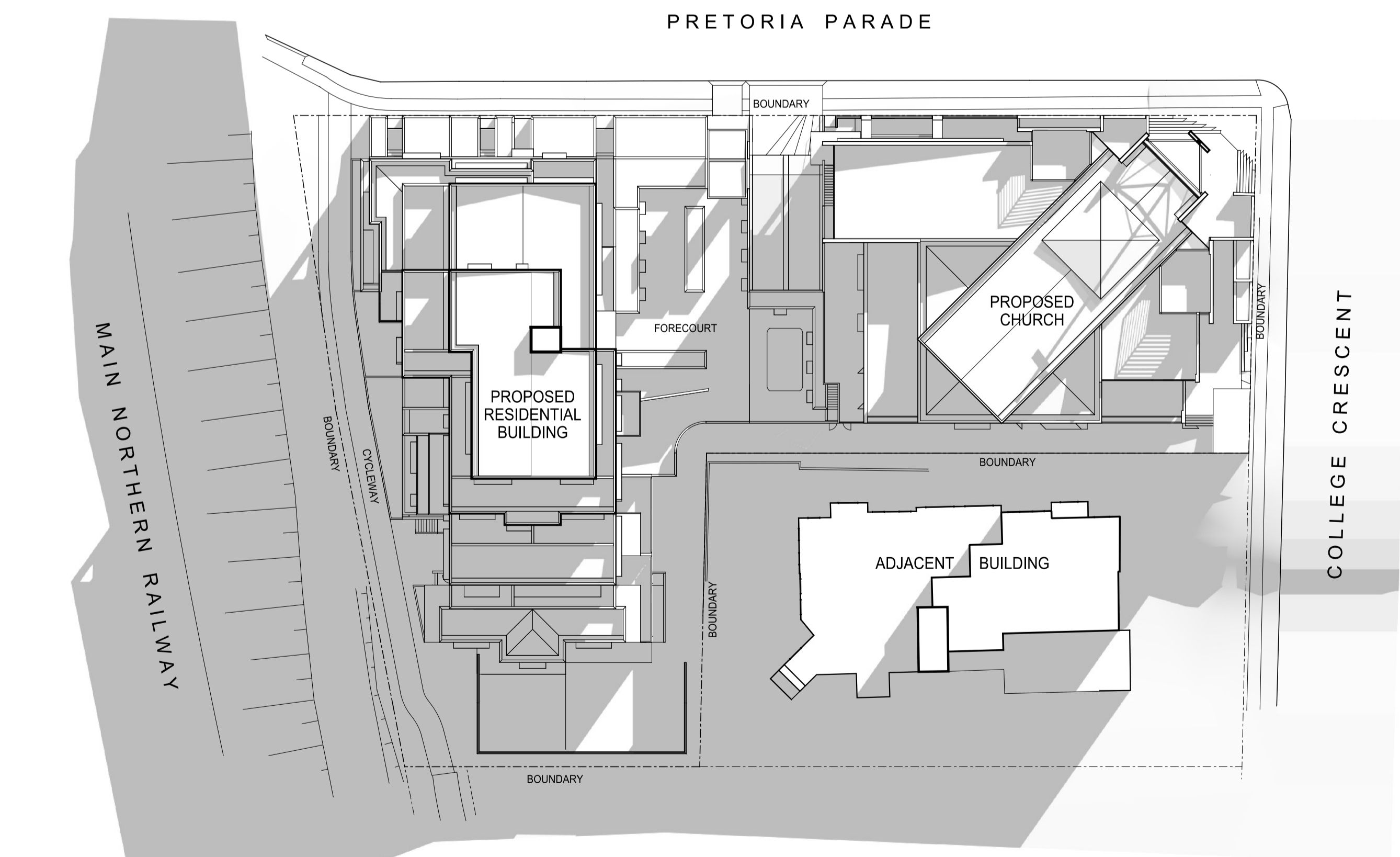

**01** SHADOW DIAGRAM 9am 21st JUNE  
1:400

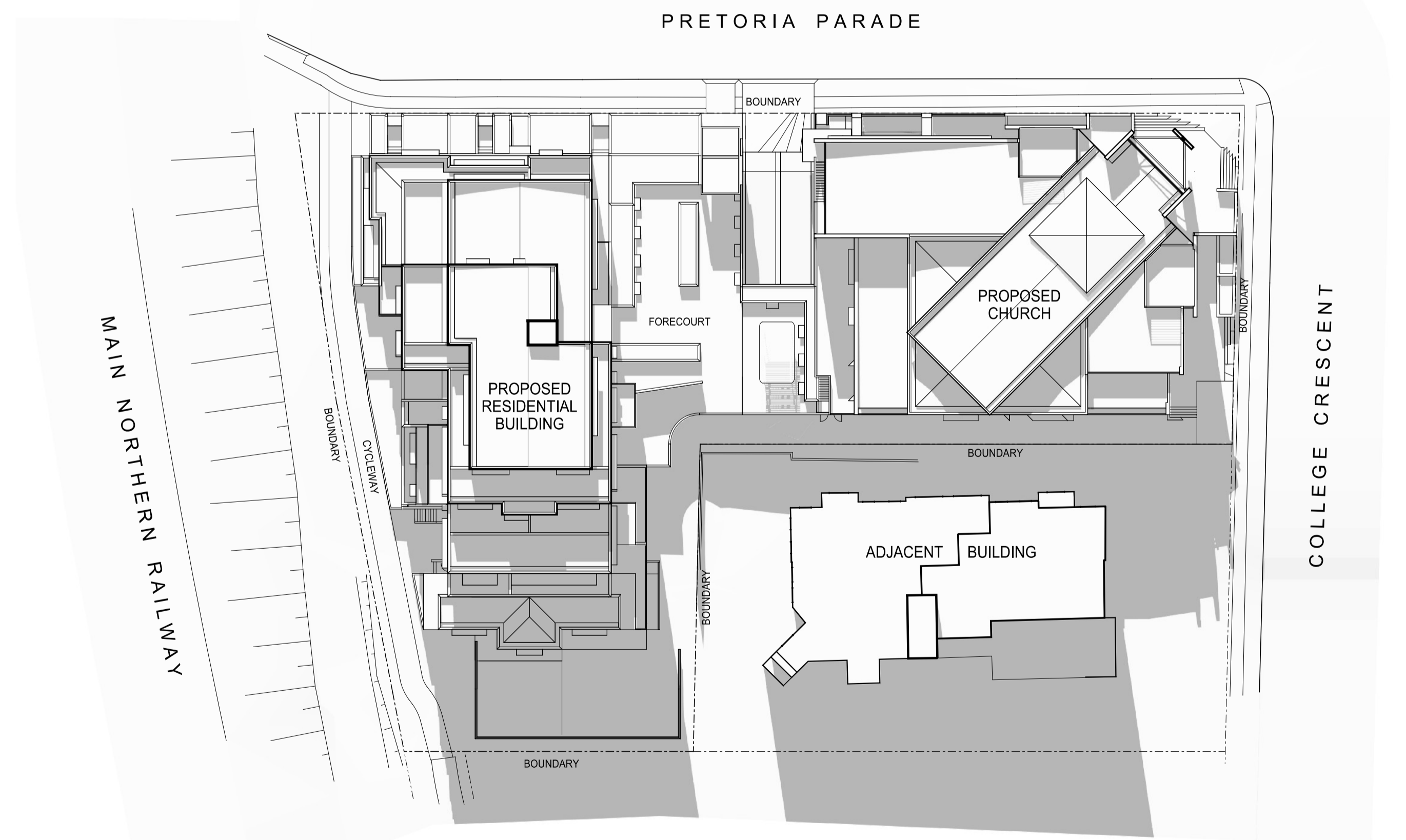

**02** SHADOW DIAGRAM 12pm 21st JUNE  
1:400

Issue				Legend	
No.	Date	Description	Chkd		
A	17/09/2010	D.A. Issue	GH		

Any form of replication of this drawing in full or in part without the written permission of Noel Ball, Ridley Smith & Partners Pty Ltd constitutes an infringement of the copyright ABN 16 002 247 585 © 2010  
Nominated Architects: Ridley Smith reg No.2268; Graham Thorburn reg No.5706  
Geoffrey Deane reg No.3766; Andrew Duffin reg No.5602; Garry Hoddinett reg No.5286

Drawing Title  
**Shadow Diagrams  
21st June**

Project & Client  
**Proposed New Church &  
Residential Development**  
at  
Pretoria Parade & College Crescent, Hornsby NSW  
for  
**Hornsby Baptist Church**

Sketch Design  
**Nelson Architecture**  
4/233 Rocky Point Rd  
Ramsgate, NSW 2217  
ABN 42 099 361 056 ACN 099361056  
ARCHITECTS REGISTRATION #4789

Architect  
**NBRS+PARTNERS**  
Level 3, 4 Glen Street, Milsons Point, NSW 2061 Australia  
T: 61 2 9922 2344 F: 61 2 9922 1306  
E: architects@nbrsap.com.au W: www.nbrsap.com.au  
CAD File F:\Dgn-10\10036\10036-da\PlotSheets\10036-DA16.sht

Date 16/09/2010  
Scale 1:400 @ A1  
0 4 8 12 16 20 24m  
Drawing Reference  
**10036-DA16-A**